

Gemeinde : Markdorf  
 Gemarkung : Riedheim  
 Landkreis : Bodenseekreis

Lageplan - zeichnerischer Teil  
 zum Bauantrag

BV Hecker

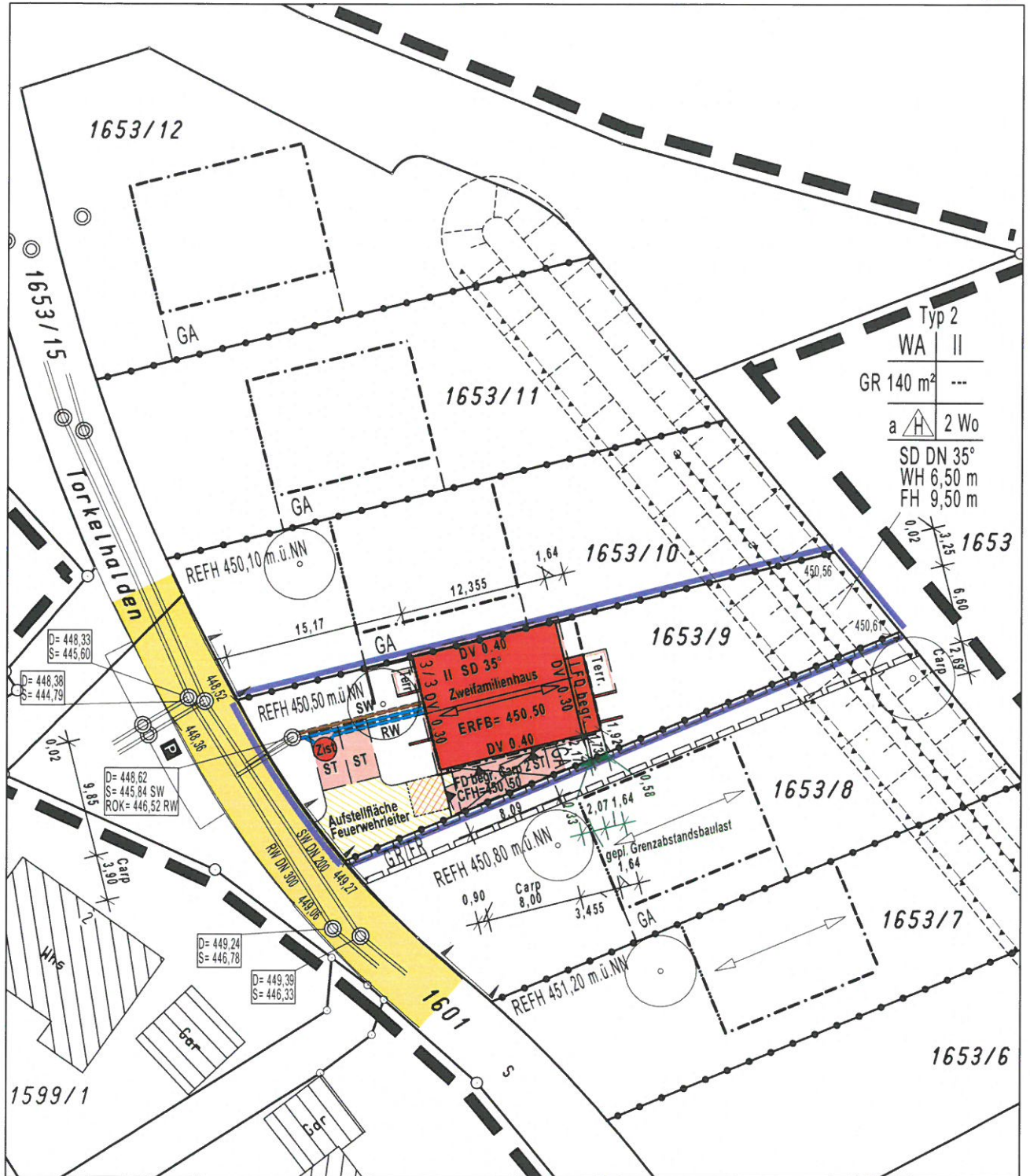

# BAUGESUCH

NEUBAU ZWEIFAMILIENHAUS  
TORKELHALDEN 3/3

M. HECKER  
88677 MARKDORF

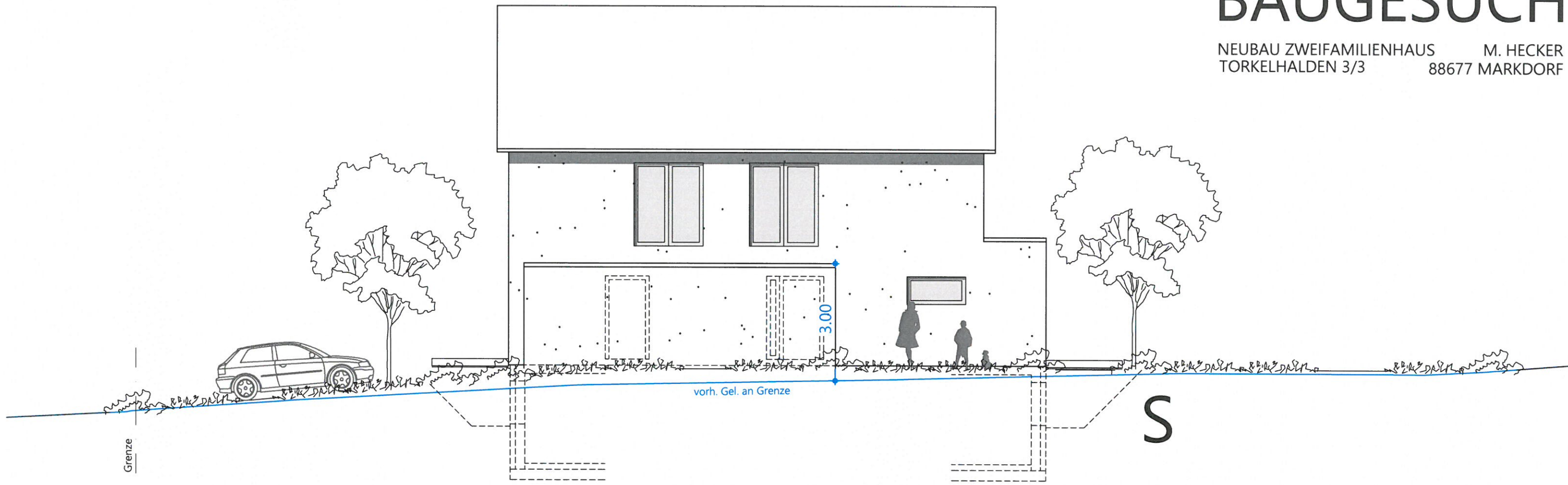

M 1:100

# BAUGESUCH

NEUBAU ZWEIFAMILIENHAUS M. HECKER  
 TORKELHALDEN 3/3 88677 MARKDORF

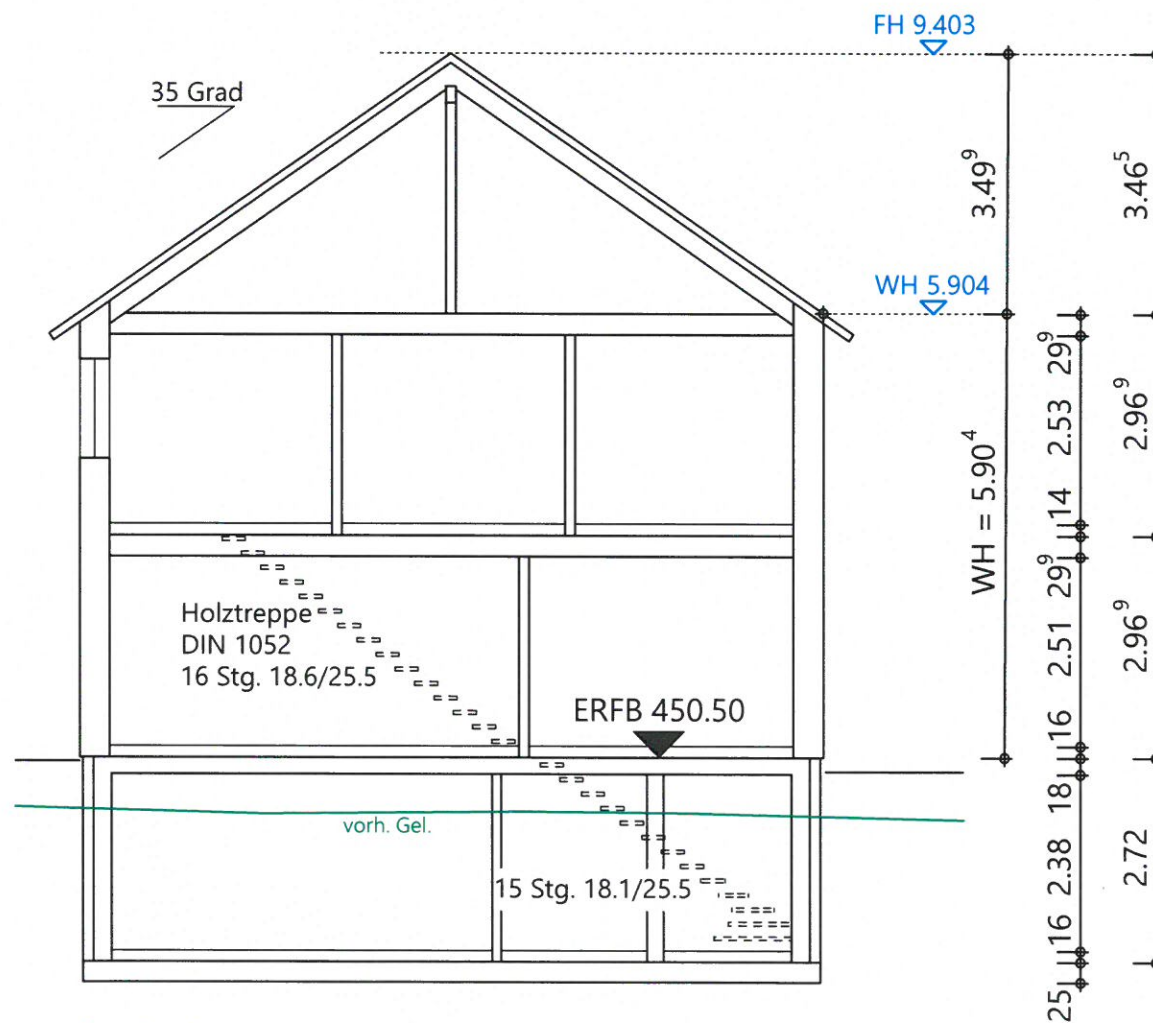
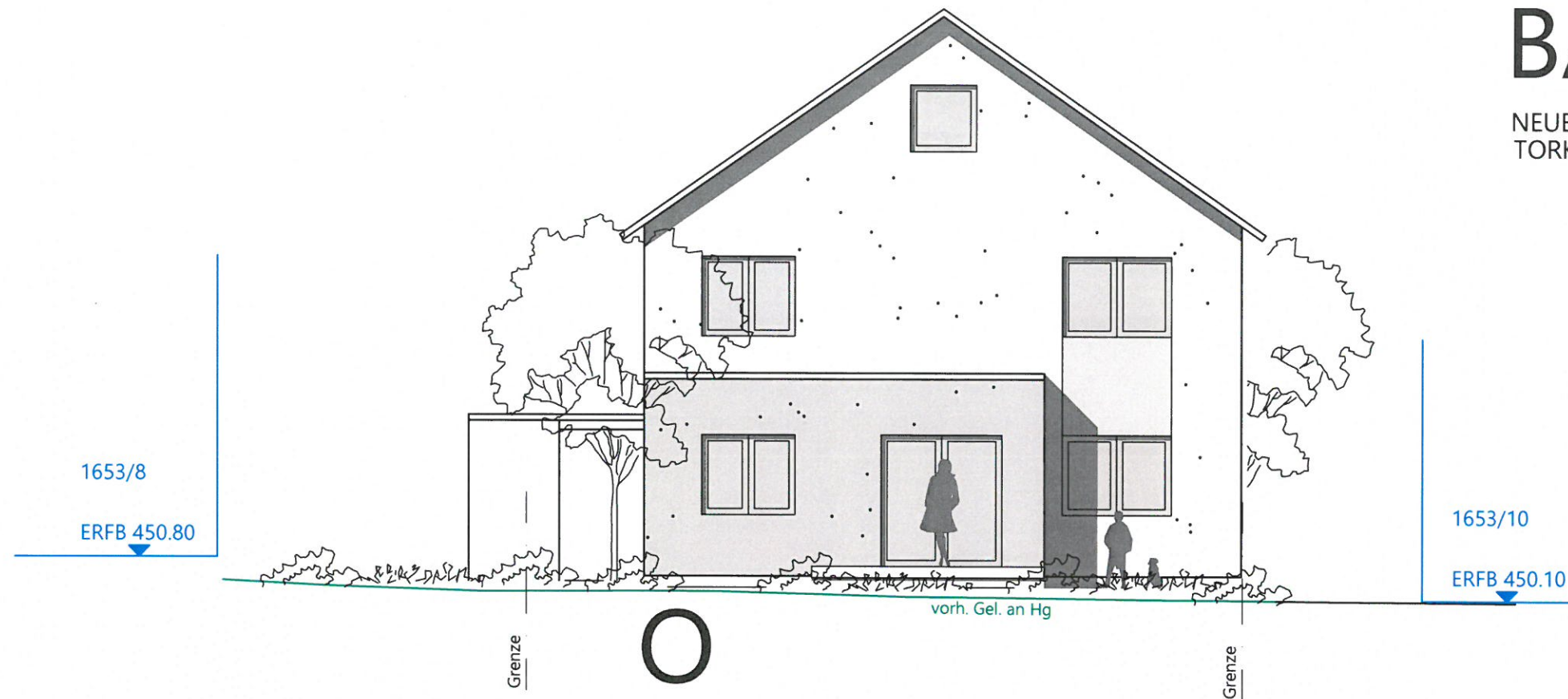

lt. Beb.-plan:  
 WH max. 6.50m  
 FH max. 9.50m

S 1

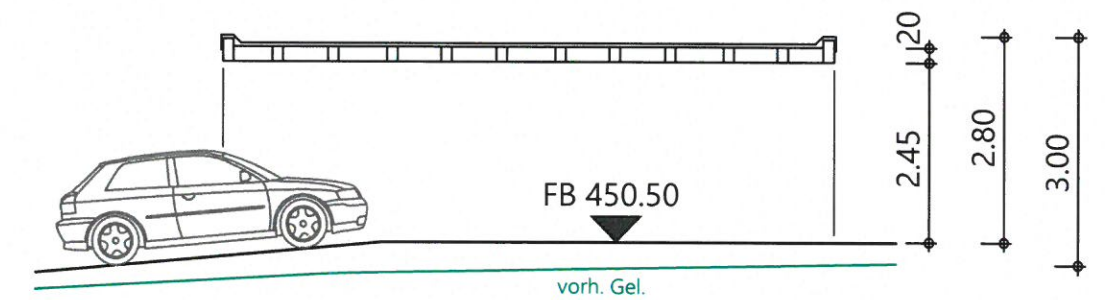

S 2

M 1:100